PDF technical sheet
SES20412

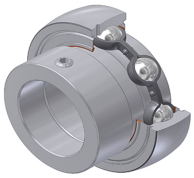

Insert bearings
stainless steel insert, spherical outer diameter, fixing by eccentric locking collar, single lip seal, food grease

Product definition	
B	0.8465 "
B1	1.2205 "
C	0.5512 "
C1	0.1457 "
d	0.7500 "
d1	1.3110 "
D	1.8504 "
G	1/428UNF
m	0.1969 "
r	0.5
S	0.2756 "
SW	0.1250 "

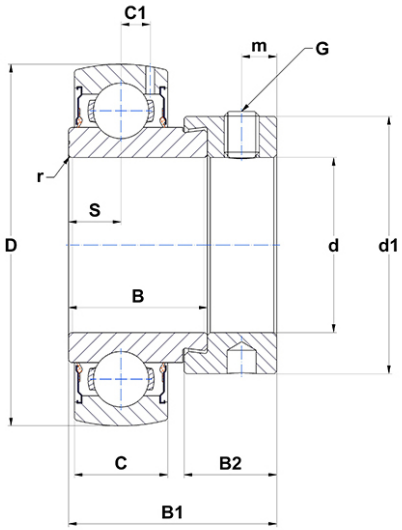

m.ncatalog.fo.featuresotherperformance	
C	10.10 kN
C0	6.80 kN
T min.	−4 °C
T max.	212 °C

Other features	
Weight	0.60 oz
Recommended tightening torque for set screw	3.90 Nm