PDF technical sheet
SES20516

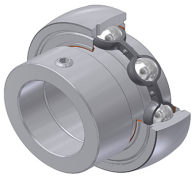

Insert bearings
stainless steel insert, spherical outer diameter, fixing by eccentric locking collar, single lip seal, food grease

Product definition	
B	0.8465 "
B1	1.2205 "
C	0.5906 "
C1	0.1535 "
d	1.0000 "
d1	1.5000 "
D	2.0472 "
G	1/428UNF
m	0.1969 "
r	0.5
S	0.2953 "
SW	0.1250 "

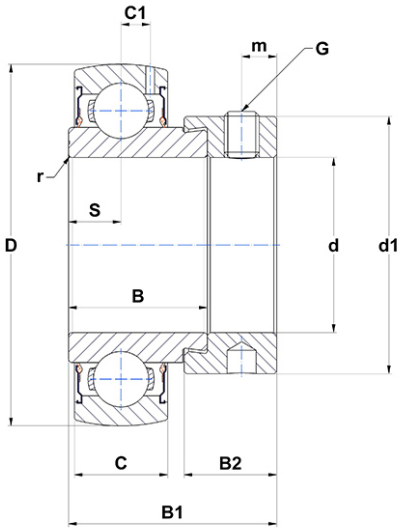

m.ncatalog.fo.featuresotherperformance	
C	11 kN
C0	8 kN
T min.	−4 ℃
T max.	212 ℃

Other features	
Weight	0.71 oz
Recommended tightening torque for set screw	3.90 Nm